



## Latitude, Birmingham, B5 6AB

- Available immediately
- 2 bedrooms
- 2 bathrooms
- Fully furnished
- Secure allocated parking space
- Private balcony
- Arcadian location
- Close to New Street station
- Managed by FleetMilne Property

FleetMilne Property are pleased to offer this fantastic 2 bedroom, 2 bathroom apartment in the very popular Latitude development. The apartment is offered fully furnished and comprises a large open plan living area and kitchen which is fully equipped with a washer/dryer, dishwasher and fridge/freezer, two spacious double bedrooms and two bathrooms. The apartment also boasts a balcony which is accessible from both the lounge and master bedroom, and a secure allocated parking space.

Located next to the Arcadian and Bullring shopping centre, in the heart of Birmingham's Chinese Quarter, Latitude is extremely well appointed and representing fantastic value for a city centre apartment. It is just a 10 minute walk away from New Street station, New Street itself and the Bullring shopping centre.

Viewings can be arranged with 24 hours notice. Tenancies at this property will be fully managed by FleetMilne Property and administration fees will apply.

EPC Rating-D

**RENT ME**  
**£1,000 PCM**  
(+ admin fees)

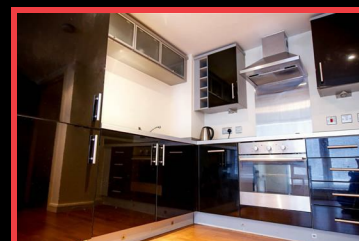
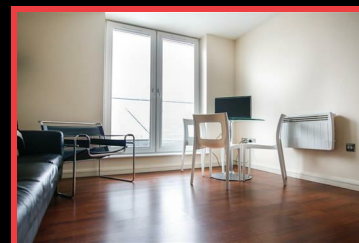

**Speak to the lettings team**

**T:** 0121 366 0456

**E:** [property@fleetmilne.co.uk](mailto:property@fleetmilne.co.uk)

**FLEETMILNE**  
**PROPERTY**